DEATHS

J. R. FERGUSON

James T. Ferguson, 55, of Rt. 3, Appomattox, died Tuesday night at his home. He was the husband of Mrs. Pricilla Morgan Ferguson.

Born in Appomattox County, he was a son of Mrs. Henrietta Lewis of Appomattox, and the late Pet Ferguson. He was an employe of Lynchburg Foundry and a member of Long Mountain Masonic Lodge No. 204. He was a member and trustee of Springfield Baptist Church of Appomattox, and served in World War II.

In addition to his widow and mother, he is survived by three sons, James H. Ferguson of Gladstone, Jerry B. Ferguson of Youngstown, Ohio, an Samuel A. Ferguson of Appomattox; five daughters, Mrs. Doris Moore, Mrs. Mozella Hall and Mrs. Evelyn Megginson of Youngstown, and Lucille Ferguson and Arlene Ferguson of Appomattox; three brothers, Samuel Dee Ferguson and Lonnie P. Ferguson of Baltimore and Louis M. Ferguson of Appomattox, and 12 grandchildren.

Funeral services with military and masonic rites will be conducted at 1 p.m. Saturday at Springfield Baptist Church. Burial will be in the family cemetery.

West Funeral Home, Appomattox, in charge of arrangements.

MRS. WILLIAM W. SMITH

Funeral services for Mrs. RillaEagle Smith, 59, of 1328 Bedford Avenue, Lynchburg, will be conducted at 1 p. m. Wednesday at Whitten Park Avenue Chapel. Burial will be in Hebron Baptist Church Cemetery.

The wife of William Wyatt Smith, she died Monday at Lynchburg General-Marshall Lodge Hospital after a long illness.

Born in Appomattox County, she was a daughter of Wharles William Eagle and Minnie Gosnell Eagle. She was a retired employee of Craddock-Terry Shoe Corp. and a member of Hebron Baptist Church at Stonewall.

In addition to her husband, she is survived by four brothers, Walter Eagle of Madison Heights, Coles Eagle, of Lynchburg and three sisters, Mrs. William Gallahan of Fredericksburg and Mrs. Russell Gilliam and Berta Eagle of Lynchburg.

ROCKS

ROCKS - Oct. 22 - Farmers cut some more hay last week.

Christine Dickerson went back to the doctor in Lynchburg Monday about her eye.

Mr. and Mrs. R. E. Roach celebrated their 49th wedding anniversary Monday. They went to Lynchburg and Roanoke. That night they had supper with Mr. and Mrs. Stanley Roach.

Mrs. L. M. Williams and Steve of Waynesboro spent Wednesday with her parents, Mr. and Mrs. R. E. Roach Wednesday. They also had supper with Mr. and Mrs. Glen McIntosh and girls.

Christine Nash entered Virginia Baptist Hospital on Tuesday for an operation Thursday. A very speedy recovery is wished her. Don't forget time change Saturday night. Turn your clocks back.

The Rocks Quartet went to Mineral, Virginia Sunday night to render a program of special music.

Cindy Roach was in last week with a bad sore throat.

The Youth Choir from Rocks furnished special music for the Appomattox Association that met at Central Church on Thursday night.

A number from Rocks attended the Appomattox Association at Union Hill Church on Friday.

Mr. and Mrs. W. R. Moore had some friends from Maryland to visit them for a few days last week.

Christine Dickerson went back to work Thursday.

It was a good day at Rocks Sunday. The church was filled. Rev W. H. Elder brought a fine special message. The Rocks Quartet added a program of special music which was enjoyed by all.

Barry Elder of Radford College spent the week end with his parents, Rev. and Mrs. W. H. Elder. The Rocks Extention Homemakers Club will meet on November 1 with Mrs. Ruth Caldwell at 7:30 p. m.

The Training Union will have a Candlelight Service Sunday night at 7 p. m.

Adjust Clocks & Driving Habits, Too

RICHMOND- Not only will Virginians have to adjust their clocks this Sunday (Oct. 28), they'll have to adjust their driving habits too, according to John T. Hanna, director, Highway Safety Division of Virginia.

The switch from daylight savings to eastern standard time at 2 a.m. Sun., Oct. 28, means that darkness will arrive an hour sooner. Motorists must be alerted to their reduced visibility.

"Although only one third of the total traffic volume occurs at night, half of all fatal crashes happen during hours of reduced visibility," he continued.

Hanna suggested clean windshields and headlights to improve night driving.

"Dirty windshields can distort motorists' vision, which is already reduced at night. it is important to keep head and taillights clean too. If these are dirty, it cuts down on the driver's field of vision and makes it harder for approaching motorists and pedestrians to see the car."

Hanna advised motorists to turn their headlights on at dusk and dawn, but warned against driving with parking lights on. Their smaller size misleads over drivers into thinking a car is father away than it really is.

Last year in Virginia, 563 fatal crashes occurred during hours of darkness and 28 at dusk.

BIRTHDAYS

Blanch Dickerson	Nov. 3
Coindy Roach	Nov. 7
Phyllis Richardson	Nov. 9
David Reid, Sr.	Nov. 5
Joan Coleman	Nov. 12
Yuvonne Paulette	Nov. 13
Buddy Thompson	Nov. 19
Annie Marie Roach	Nov. 17
Mary Bagby	Nov. 19
Wayne Thomas Jones	Nov. 15
Kyle Almond	Nov. 24
Louise Roach	Nov. 24
Floyd Williams	Nov. 25
Christine Nash	Nov. 27
Rev. M. G. Stimpson	Nov. 21
Carolyn Gaines	Nov. 24
Berkley Cabaniss	Nov. 29
Jack Martin	Nov. 25
Jennifer Roach	Nov. 30

Stonewall

If you live in the spirit, let us also walk in the Spirit. Gallationa 5:25

Mr. and Mrs. Luther Krantz of Lynchburg visited Mrs. Elsie Krantz Sunday afternoon and Mr. and Mrs. Eugene Cyrus.

Mr. and Mrs. Richard Krantz Connie and Kim went to Lynchburg Sunday afternoon to visit her mother, Mr. and Mrs. Taylor.

Mr. Bill Roope had his father and mother of Madison Heights to attend preaching at Hebron Sunday and go with them home for the rest of day.

Mr. Osborne Davidson is not so well.

Mr. and Mrs. Charles Judy of Fincastle spent week end with Mr. A. Osborne Davidson.

Mr. Mark Elliott was home for the week end from Hargrove Military Academy at Chatham, Va.

Mrs. Elsie Caldwell is home now. Mrs. Nina Caldwell and Mrs. Bob Harris will go to Colonial Heights Thursday and she came home with them.

Mr. Sep Spencer is doing as well as can be expected.

Mr. and Mrs. J. B. Ewers spent the week end at Williamsburg. We missed them from Church Sunday.

Everyone really enjoyed hearing Rev. R. P. Welch from Hebron Sunday.

Mr. and Mrs. Bob Harris and will were Supper guests of Mr. Nona Caldwell and Mrs. Elsie Caldwell.

Mr. and Mrs. I. B. Wheeler were dinner guests of Mr. and Mrs. Ben Wheeler Sunday and in the afternoon they spent a while with Mr. and Mrs. Joe Irby at Appomattox.

Mr. and Mrs. Eugene Carson Mr. and Mrs. Carey Carson and Mrs. Elsie Thornhill attended the funeral of their Aunt, Mrs. Essie Chick Thursday.

A fine lady has gone to her maker. She will be missed by a lot of people.

Quartet Will Sing At New Hope Sunday

The Churchmen Quartet from Harrisonburg, Virginia will sing at the 11 o'clock worship at New Hope Baptist Church Sunday, October 28.

Am I Covered?

Q - I own a small store with two large regular plate glass windows facing the street. I have glass coverage in my insurance. If one or both windows are broken, will my insurance pay to replace them with tempered safety glass as now required by law? The new glass costs 50% more than regular plate glass.

A: The policy provisions allow for the repair or replacement of plate glass of "like kind and quality". The fact that building codes require a different type of glass to be used in replacement does not affect the insurance company's limit of liability. It might be noted that coverage for this particular claim situation can be purchased at an additional cost, but it is not afforded as a standard provison of a package policy.

Q: If a tree in my yard falls on a neighbor's fence, will my Homeowners policy pay the damage?

A: The determination of this claim would require proof of negligence on the part of the Homeowner whose tree fell. If, in fact, it can be proven that the tree represented a hazard to the neighbor, struck by lightening, decayed, etc., the property damage coverage of the personal liability provisions of the Homeowners policy would pay the damages up to the limit of liability provided by the policy.

Q: I was involved recently in an accident where fault has not yet been determined. Will my insurance company pay for me to rent another car while mine is being repaired?

A: Rental expense under a Virginia Automobile policy is not provided in case of accident, regardless of fault; only in case of theft of the entire automobile is coverage provided for rental expense.

STOP FROZEN PIPES!
use WRAP-ON ELECTRIC HEAT TAPES
NO TIME LIMIT FREE REPLACEMENT GUARANTEE!
Poe Hdwe. Co, Inc.
Church Street, Appomattox, Va

NOW IS THE TIME
to make your move

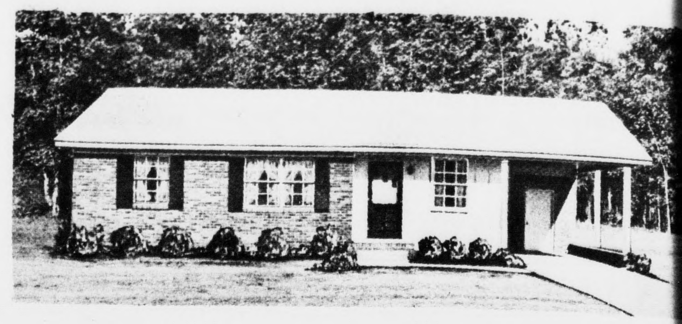

YES, NOW IS THE TIME TO MAKE YOUR MOVE AND PLAN FOR A NEW HOME. AGAIN THIS YEAR, CONSTRUCTION WILL BE AT AN ALL-TIME HIGH. DON'T WAIT UNTIL ITS TOO LATE! AVOID THOSE COLD CORNERS AND HIGH HEAT BILLS NEXT YEAR. PLAN NOW TO START OFF RIGHT WITH A NEW HOME.

LET US SHOW YOU OUR MANY STYLES AND FLOOR PLANS.

SPACIOUS ROOMS
LARGE CLOSETS
BUILDING LOTS
100% FINANCING
CUSTOM BUILT

MODERN KITCHENS
ALL UTILITIES
APPLIANCES
F. H. A. APPROVED
ON-SITE CONSTRUCTION

BENNETT T. MATTHEWS, INC.
GENERAL CONTRACTORS
ATWOOD STREET, APPOMATTOX, VA.
352-3474 352-7797

AT AUCTION
29 Tracts Of Land
Surveyed Into Tracts
Of 5 Acres To 21 Acres

Chance Of A Lifetime To Buy Some
Acreage In A New Development Area

These most desirable tracts are only 4 miles from Historic Appomattox, Va., and only 17 miles from Lynchburg, Va. Located approximately 1 mile off 4 lane highway (Rt. 460). Near the community of Spout Spring, Virginia

Conveniently located to churches, schools and shopping areas.

In these tracts you may choose from gently rolling to level parcels of completely wooded, partially wooded or cleared parcels.

SAT., OCT. 27, 1973
Starting At 11:00 A.M.

TERMS AVAILABLE: 1/3 Down — Balance in 5 years at 8.5% interest — under Land Contract. If you prefer to arrange your own financing, terms will be 10% down Day of Sale — Balance on Delivery of Deed.

A Representative will be on the premises to show property Saturday, Oct. 20, and each day Monday, Oct. 22, through Friday, Oct. 26, from 9:00 A.M. to 3:00 P.M. Or call for appointment any time.

DIRECTIONS TO PROPERTY:

From Washington, D.C. — Route 29 to Lynchburg, Va. Turn directly onto Route 460 East and follow directions from Lynchburg, Va.

From Lynchburg, Va. — Route 460 East approx. 16 miles — right on Route 689 — 1/2 mile to Route 647 and follow directions from Appomattox from this point.

From Appomattox, Va. — Route 460 West approx. 4 miles to Route 647 — left on 647 approximately 7/10 mile to Route 691 — left on Route 691 and approx. 3/10 mile to sale on right.

— Watch for Bradner Auction Company Arrows —
For further information or appointment to see property:

STATE WIDE REALTY CO.
408 A EAST THIRD STREET
FARMVILLE, VIRGINIA 23901
TELEPHONE 804-392-6164

OR

BRADNER AUCTION COMPANY
BOX 243 KEYSVILLE, VIRGINIA 2394
TELEPHONE 804-736-8402
JAMES C. (JIM) BRADNER, AUCTIONEER

Lunch Will Be Available Day Of Sale

Congratulations
To The
Farmers National Bank
Triangle Plaza Branch
On Their
Grand Opening

We were pleased to install the Heating - Air Conditioning - Plumbing

Southern Air, Inc.
Phone 239-0361
29 S. Wards Road
Lynchburg, Virginia

SPORTS

by Billy Thompson

Doss Starts, Raiders Win 27-0

Appomattox	
...downs	17
...hing yds.	276
...ing Yds	46
...es Att./Completed	6-3
...es Intercepted by	2
...bles Loss By	3
...alties	5-35
...	2-35.5
Jefferson-Forest	
...downs	7
...hing Yds	28
...sing yards	12
...es Att/Completed	14-2
...es Intercepted by	0
...bles loss by	3
...alties	0-0
...	3-30-3

The Appomattox Raiders, ...ind the three touchdowns ... strong running of Glenn ...ss, scored in every quarter ...beat Jefferson-Forest 27-0 ... Friday night in a Seminole ...strict football game at ...fferson-Forest. The Raiders ...e now 3-4 overall and 3-3 in ... district. The Raiders ...pped a two game losing ...ng while the Jefferson-...rest team had a two game ...n streak going.

The Raiders got on the ...oreboard with 4:07 left in the ...st quarter as Doss ended a 50 ...rd drive by scoring from six ...rds out and kicked the extra ...int for a 7-0 lead.

They got a 13-0 lead with ...8 left in the half as the ...fense held Jefferson-Forest ...the Raiders 21 yard line. The ...iders then marched 79 yards ...11 yards, all on the ground, ...d William Lipford went the ...st 10 yards for the score.

In the third quarter, David ...xter tackled the punter in ...e end zone for a safety to ...ke it 15-0 for the Raiders ...th 8:52 left in that quarter. ...ss then got the Raiders on ...e scoreboard again in the ...me quarter with 2:31 left as ...scored from six yards out to ...ke it 21-0.

Doss also scored the last ...ider touchdown as he went in ...om nine yards out with 6:26 ...ft in the game.

Doss rushed for 193 yards in ... carries and Lipford had 79 ...rds in 14 rushes. The Raiders rushed for 276 and had 46 yards passing for 322 yards total offense.

The Raider defense was led by James Hunter, Dickie Kelso, David Baxter and Mike Ramsey. They held Jefferson-Forest to 28 yards rushing and only 12 yards passing. They recovered three fumbles and intercepted two passes.

The Raiders play Rustburg here Friday night.

Appomattox-	7	6	8	6	-27
Jeff.-Forest-	0	0	0	0	-0

Appo. Scoring -Doss, 6 yd. run (Doss kick)
Appo. Scoring - Lipford, 10 yd. run (kick fail)
Appo Scoring - Safety (Baxter tackle punter in end zone.)
Appo. Scoring - Doss, 6 yd. run (kick fail)
Appo. Scoring - Doss, 9 yd. run (run fail)

Raiderettes Finish Regular Volleyball Season UNdefeated

The Appomattox Raiderettes defeated Nelson County last week at Nelson in a volleyball game to complete its regular season play with an 8-0 record. The score was 15-2 and 15-1.

In the tournament play being held there was a three way tie for sixth place between Altavista, Gretna and Jefferson - Forest. The playoffs were at Brookville and Jefferson - Forest came out the winner and a place in the tournament.

The opening round was played last Thursday at Appomattox. Jefferson - Forest upset Rustburg in the first set 15-13 and 15-5. In the second set Staunton River beat Brookville 15-2 and 15-11. Appomattox then beat Jefferson-Forest 15-4 and 15-5 as they got strong team serving from and the players and Trish Book, Mary Jane Smith, Teresa Smith and Sue Moore, being outstanding.

Liberty got a by in the opening round and take on Staunton River and Appomattox meets that winner for the title.

BEST TIP YET: DON'T START!
American Cancer Society

Raiderettes Win Tournament

In final tournament games played on Tuesday, October 23rd, second place Liberty High School playing Staunton River won two games 15 - 10 and 15 - 6 in the first set of the Volleyball Tournament.

The number one team, the Raiderettes of ACHS, played Liberty in the second set coming from behind in the first game to win 16-14 and easily took the second game 15-8 to win the District Championship Trophy.

The RAiderettes have won the District Championship every year since Volleyball has been a district sport.

Need Encouragement
352-7900

MENS BOWLING LEAGUE

Parkway Fuel Co.	12	3
Best Furn.	11	4
W & W	11	4
Country Club	9	6
Lynchburg	7	8
Lawson Ford	5	10
500 Club	3	12
Fleshman	2	13
High Sets		
Bill Woody	366	
Thurman Ogden	365	
High Games		
James Harris	142	
Bill Woody	141	

LADIES BOWLING LEAGUE

Topcats	12	3
Rollingstones	11	4
Flintstones	10	5
Alleycats	6	9
Unknowns	5	10
Mighty Mites	2	13
High Games		
Pat Seay	129	
Martha Guill	121	
High Sets		
Peggy Clark	311	
Pat Seay	307	

Superior Trees Nursery
Phone 352-7624
STARK TREES BEAR FRUIT ®
Hwy. 26
Open 9 a. m. till dark, Monday thru Sat.
Stark Bros. Fruit Tree Center

MRS. HARVEY'S 4-H CLUB

Mrs. Harvey's 4-H Club meet on Fri., Oct. 18, 1973. Vivian MaFadden, President, presided over the business meeting. Martha Garrett and Mark Martin led us in our pledges. Jeff Moore and Bod Dundden led us in some songs and games. Sec. Anges Lewis read the minutes of the last meeting. Mr. Sweet took the project books of last year. Each classmate will be giving a ribbon on our project from last year. Mr. Sweet said that Appomattox will be having a beef club for the state fair this winter. Vivian McFadden turned the program over the vice president Carolyn Megginson. Carolyn Megginson turned the program over to Mr. Sweet. Mr. Sweet said we will be getting this year's projects books for this year. Mr. Sweet told us what will be in our project books this year. The 4-H Club will be having a Arts & Crafts Club on Dec. 2, 1973. The meeting was adjourned by the president Vivian MaFadden. Crystal Carter, Reporter

LITTLE LEAGUE PLAYED ALTAVISTA SATURDAY NIGHT

The three Little League football teams of the Appomattox Youth Association traveled to Altavista Saturday night to play the three Little League teams there.

The Mites won 6 to 0; the Midgets lost out by a close score of 14 to 8; and the undefeated T-Rebs wallopped their opponents 56 to 0.

On Saturday night of this week, all three local teams will be playing Concord at the ACHS stadium. Game time - 5 p.m.; 6:30 p.m. and 8:00 p.m. Come out and support these fine young people.

APPOMATTOX PRIMARY SCHOOL CAFETERIA MENU

Mon., Oct. 29 - hot dog on bun, buttered corn, baked tomatoes, yellow cake with choc. sauce, milk.

Tues., Oct. 31 - Bologna sandwich, whipped potatoes with gravy, green vegetable, jello with topping, milk.

Wed., Oct. 31 - Fish sticks with catsup, hot rolls, macaroni with cheese, mixed greens, ice cream, milk.

Thurs., Oct. Nov. 1 - Hamburger on bun, potato chips, steamed cabbage, orange sections, milk.

Friday, Nov. 2- NO SCHOOL

BIRTHDAYS

Carrie Gilbert	Oct. 21
Howard Gilbert	Oct. 21
Evelyn Crain	Oct. 22
Sharon Denise Kress	Oct. 24
Charles Shorter Jr.	Oct. 25
Edward Ranson	Oct. 27
Michael Ranson	Oct. 28

give AMERICAN CANCER SOCIETY

Poly-Ply, the better buy in FULL FOUR PLY!

GOLDEN Sonic
WIDE '78' SERIES
SOFT RIDING POLYESTER TIRE CORD

- Full 4 plies of POLYESTER for softer ride plus extra blowout and road hazard protection.
- "78" profile plus 7 wide, deep tread rows for increased traction and stability even at turnpike speeds ... plus extra mileage!

A-78-13 24.80 WHITEWALL Plus $1.83 Fed. Ex. Tax

WHITEWALLS

Size	Price	Fed. Ex. Tax
C78-13.	$25.76	$1.93
C78-14	$26.16	$2.08
E78-14	$27.39	$2.22
F78-14	$28.59	$2.37
G78-14	$29.86	$2.53
H78-14	$30.42	$2.75
J78-14	$30.84	$2.89
F78-15	$28.06	$2.42
G78-15	$29.79	$2.60
H78-15	$31.05	$2.80
J78-15	$31.64	$3.01
L78-15	$32.43	$3.13

Marston & Moore Tire Service
Phone 352-7960 Rt. 460 2 Miles East of Appomattox, Va.

CONGRATULATIONS

FARMERS NATIONAL BANK - TRIANGLE PLAZA BRANCH
On Their
GRAND OPENING!

J. E. JAMERSON & SONS, INC.
Building Contractors
402 N. Church Street
Appomattox, Virginia